

BEFORE THE ILLINOIS POLLUTION CONTROL BOARD

Dean Bacon & Beef)
(Property Identification Number) PCB 18-
04-17-300-008) (Tax Certification)
)

NOTICE

Steve Santarelli
Illinois Department of Revenue
101 West Jefferson
Post Office Box 19033
Springfield, Illinois 62794

Clerk
Illinois Pollution Control Board
James R. Thompson Center
100 West Randolph Street, Suite. 11-500
Chicago, Illinois 60601

Richard L. Dean
237 N 2700 East
LeRoy, Illinois 61752

PLEASE TAKE NOTICE that I have today filed with the Office of the Clerk of the Pollution Control Board an **APPEARANCE** and **RECOMMENDATION OF THE ILLINOIS ENVIRONMENTAL PROTECTION AGENCY**, a copy of which is herewith served upon you.

ILLINOIS ENVIRONMENTAL PROTECTION AGENCY

By: 
Vera Herst
Assistant Counsel
Division of Legal Counsel

DATED: October 26, 2017

Illinois Environmental Protection Agency
1021 North Grand Avenue East
Post Office Box 19276
Springfield, Illinois 62794-9276
(217) 782-5544

THIS FILING IS SUBMITTED ON RECYCLED PAPER

BEFORE THE ILLINOIS POLLUTION CONTROL BOARD

Dean Bacon & Beef)
(Property Identification Number) **PCB 18-**
04-17-300-008)) **(Tax Certification)**
)

APPEARANCE

The undersigned, as one of its attorneys, hereby enters an APPEARANCE on behalf of Respondent,
Illinois Environmental Protection Agency.

ILLINOIS ENVIRONMENTAL PROTECTION AGENCY

By: 
Vera Herst
Assistant Counsel
Division of Legal Counsel

DATED: October 26, 2017

Illinois Environmental Protection Agency
1021 North Grand Avenue East
Post Office Box 19276
Springfield, Illinois 62794-9276
(217)782-5544

THIS FILING IS SUBMITTED ON RECYCLED PAPER

BEFORE THE ILLINOIS POLLUTION CONTROL BOARD

Dean Bacon & Beef)
(Property Identification Number) PCB 18-
04-17-300-008) (Tax Certification)
)

**RECOMMENDATION OF THE ILLINOIS
ENVIRONMENTAL PROTECTION AGENCY**

The Illinois Environmental Protection Agency ("Illinois EPA") hereby files its Recommendation pursuant to Section 125.204 of the regulations of the Illinois Pollution Control Board ("Board"), 35 Ill. Adm. Code 125.204.

1. On January 4, 2016, the Illinois EPA received a request from Dean Bacon & Beef (log number TC-01-16, Exhibit A) for an Illinois EPA recommendation regarding the tax certification of water pollution control facilities pursuant to 35 Ill. Adm. Code 125.204.
2. The facility's address is: Dean Bacon & Beef
19251 Prairie Chapel Rd
Farmer City, Illinois 61842

The proposed water pollution control facilities in this request are located at Section 17, T21N, R4E of the 3rd PM in DeWitt County, and consist of the following:

The livestock waste management facilities consist of one concrete manure pit below the cattle finishing barn (approximately 293 ft. x 46 ft. x 10 ft. deep), a PVC perimeter foundation drain (4 in. diameter and approximately 1700 ft. in length), six concrete pump out ports (each approximately 6 ft. x 6 ft. x 12 ft. deep), and slotted floors over the manure pit. Livestock waste management facilities also consist of a sunken concrete manure pit in the cow/calf housing barn (approximately 46 ft. x 42 ft. with an average depth of 6 ft.) and two manure storage areas (each approximately 8 ft. x 46 ft.).

THIS FILING IS SUBMITTED ON RECYCLED PAPER

These livestock waste management facilities are used to collect, transport and/or store livestock waste prior to cropland application, and are further described in Exhibit A.

3. Section 11-10 of the Property Tax Code, 35 ILCS 200/11-10 (2014), and Section 125.200(a) of the Board's regulations, 35 Ill. Adm. Code 125.200(a), define "pollution control facilities" as:

any system, method, construction, device or appliance appurtenant thereto or any portion of any building or equipment, that is designed, constructed, installed or operated for the primary purpose of: eliminating, preventing, or reducing air or water pollution ...or treating, pretreating, modifying or disposing of any potential solid, liquid or gaseous pollutant which if released without treatment, pretreatment modification or disposal might be harmful, detrimental or offensive to human, plant or animal life, or to property.
4. In order to receive preferential tax treatment as pursuant to 35 ILCS 200/11-5 (2014), pollution control facilities must be certified as such by the Board, 35 ILCS 200/11-20 (2014) and 35 Ill. Adm. Code 125.200(a).
5. Upon receipt of a tax certification application, the Illinois EPA must file a recommendation on the application with the Board, 35 Ill Adm. Code 125.204(a).
6. Based on the information in the application and the purpose of the facility, it is the Illinois EPA's engineering judgment that the described facilities may be considered "pollution control facilities," pursuant to 35 Ill. Adm. Code 125.200(a), with the primary purpose of eliminating, preventing, or reducing water pollution, or as otherwise provided in 35 Ill. Adm. Code 125.200, and are eligible for tax certification from the Board.

THIS FILING IS SUBMITTED ON RECYCLED PAPER

WHEREFORE, the Illinois EPA recommends that the Board issue the requested tax certification.

ILLINOIS ENVIRONMENTAL PROTECTION AGENCY

By: 
Vera Herst
Assistant Counsel
Division of Legal Counsel

Dated: DATED: October 26, 2017

Illinois Environmental Protection Agency
1021 North Grand Ave. E.
P.O. Box 19276
Springfield, Illinois 62794-9276
217/782-5544

THIS FILING IS SUBMITTED ON RECYCLED PAPER



ILLINOIS ENVIRONMENTAL PROTECTION AGENCY

1021 NORTH GRAND AVENUE EAST, P.O. BOX 19276, SPRINGFIELD, ILLINOIS 62794-9276 • (217) 782-3397

BRUCE RAUNER, GOVERNOR

ALEC MESSINA, DIRECTOR

Memorandum

To: Charles Gunnarson, Division of Legal Counsel

From: Al Keller, Manager, Permit Section *AK*

Date: October 11, 2017

Re: Richard L Dean
237 N 2700 East
LeRoy, IL 61752
Recommendation of Tax Certification
Log # TC-01-16
Property ID # 04-17-300-008

The Bureau of Water received a request on January 4, 2016 from Dean Bacon & Beef for an Illinois EPA recommendation regarding the tax certification of water pollution control facilities pursuant to 35 Ill. Adm. Code 125.204. We offer the following recommendation.

The water pollution control facilities in this request include the following:

Dean Bacon & Beef
19251 Prairie Chapel Road
Farmer City, IL 61842

Section 17, T21N, R4E of the 3rd PM in DeWitt County

Livestock waste management facilities consist of one concrete manure pit below the cattle finishing barn (approximately 293 ft. x 46 ft. x 10 ft. deep), a PVC perimeter foundation drain (approximately 4 in. diameter x 1700 ft. in length), six concrete pump out ports (each approximately 6 ft. x 6 ft. x 12 ft. deep) and slotted floors over the manure pit. Livestock waste management facilities also consist of a sunken concrete manure pit in the cow/calf housing barn (approximately 46 ft. x 42 ft. with an average depth of 6 ft.) and two manure storage areas (each approximately 8 ft. x 46 ft.). These livestock waste management facilities are used to collect, transport, and/or store livestock waste prior to cropland application.

These facilities are further described in the enclosed applications and supporting documents.

Based on the information included in this submittal, it is our engineering judgment that the above proposed facilities may be considered "Pollution Control Facilities" under 35 IAC 125.200(a), with the primary purpose of eliminating, preventing, or reducing water pollution, or as otherwise provided in this section, and therefore eligible for tax certification from the Illinois Pollution Control Board. The Bureau of Water therefore recommends that the Board issue the requested tax certification for these facilities.

If you have any questions regarding the above, please contact Jenny Larsen at 217/782-0610.

SAK:JML:Tax Certs\Livestock\TC-01-16.docx

Watershed Unit Tax Certification Review Sheet

Project Name: Dean Bacon & Beef

Location: LeRoy, IL

Reviewer: Jenny Larsen

Date: 01/20/2016

Log number: TC-01-16

Type: Agchem
 Livestock

Applicant:

Richard L. Dean
237 N 2700 East
LeRoy, IL 61752

Contact: Richard L. Dean

Phone: (309)838-9300

Facility:

19251 Prairie Chapel Rd.
Farmer City, IL 61842

Property ID: 04-17-300-008

County: DeWitt

Legal Description:

S: 17 T: 21N R: 4E PM: 3rd

Signature: Richard L. Dean

Title: Owner

Date Control Devices installed: 11/15/2015

Wastes: Livestock waste is applied to cropland.
 Agrichemical rinsate and spillage is recycled through the facility and/or land applied.
 Other: _____

Physical Description of Pollution Control Devices:

This facility consists of one concrete manure pit below the Cattle Finishing Barn (293 ft. x 48 ft. x 10 ft. deep referred to in the letter received on June 14, 2016 from Rick Dean), the concrete pump out ports (each approximately 6 ft. x 6 ft. x 12 ft. deep referred to in the letter received on June 14, 2016 from Rick Dean), the PVC perimeter tile drain (4" diameter and approximately 1700 ft. in length referred to in the letter received on June 14, 2016 from Rick Dean) and slotted floors above the pit referred to in the letter received on June 14, 2016 from Rick Dean in the Cattle Finishing Barn to be certified as pollution controls and not the entire Cattle Finishing Barn. Also, the manure storage areas in the Cow/Calf Housing Barn that include a concrete sunken pit (46 ft. x 42 ft. with an average depth of 6 ft. referred to in the letter received on May 26, 2017 from Rick Dean) and two areas (each 8 ft. x 62 ft. referred to in the letter received on June 14, 2016 from Rick Dean and constructed of reinforced concrete per 9/19/2017 email from Rick Dean)

06/14/2016 – Received a letter from Rick Dean clarifying which structures he wanted certified as pollution controls

1/26/2017 – Received flow diagrams. Spoke to Rick Dean regarding dimensions. The width of the cattle finishing barn should be 46 ft., the width of the entire Cow/Calf Housing barn should be 46 ft., and the width of the concrete sunken pit in the Cow/Calf Housing barn should be 42.5 ft.

05/26/2017 – Received a letter from Rick Dean clarifying the dimensions of the concrete sunken pit in the Cow/Calf Housing Barn.

9/19/2017 – Received an email from Rick Dean clarifying the construction materials of the two areas (8 ft. x 62 ft.) in the Cow/Calf Housing Barn that store manure.

The primary purpose for these structures is to contain livestock waste thereby preventing contaminated water runoff.

Recommended Action: Recommend board certification of the above structures.

Larsen, Jenny

From: deanfarm@frontier.com
Sent: Tuesday, September 19, 2017 6:40 AM
To: Larsen, Jenny
Subject: [External] Dean Bacon & Beef Materials

Ms Larson,

The construction materials use to in the entire manure storage areas, including the two 8' x 62' areas were:

Concrete
Rebar
Water stop

Sincerely,

Richard L. Dean



Electronic Filing: Received, Clerk's Office 10/26/2017 * * PCB 2018-023 * *
ILLINOIS ENVIRONMENTAL PROTECTION AGENCY

1021 NORTH GRAND AVENUE EAST, P.O. BOX 19276, SPRINGFIELD, ILLINOIS 62794-9276 • (217) 782-3397

BRUCE RAUNER, GOVERNOR
217/782-0610

ALEC MESSINA, DIRECTOR

September 15, 2017

Attn: Richard L. Dean
Dean Bacon & Beef
237 N 2700 East
LeRoy, IL 61752

RE: Dean Bacon & Beef – Tax Certification Application Log No. TC-01-16

Dear Richard L. Dean:

We have received your tax certification application for the Dean Bacon & Beef facility in Farmer City, Illinois. The following documents are being requested in order to continue with the application process:

1. Please give the construction materials of the two areas (8 ft. x 62 ft.) in the Cow/Calf Housing Barn that store manure.

If you have any questions please contact Jenny Larsen at (217)782-0610.

Sincerely,

A handwritten signature in cursive script, appearing to read "Jenny Larsen".

Jenny Larsen, P.E.
Illinois Environmental Protection Agency
Bureau of Water
Permit Section
(217)785-3438

cc: Records Unit

Jenny Larson
Environmental Protection Engineer
Illinois Environmental Protection Agency
Bureau of Water
Permit section

May 9, 2017

Ms. Larson

The purpose of this letter is to correct the dimensions of the manure storage areas of the Cow/calf housing barn referred to in a letter dated June 9, 2016.

The correct dimensions of the sunken pit in the middle of the Cow/Calf housing barn are 46 feet x 42 feet with an average depth of 6 feet.

Sincerely,

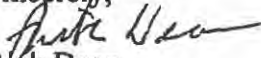
Rick Dean
237N 2700 East
LeRoy, IL 61752
Cell-309-838-9300

June 15, 2017

Jenny,

As a supplemental note to the above referenced manure storage areas,

I certify that all areas are concrete and was built as specified by plans developed by Mauer- Stutz, an engineering firm from Peoria, IL.

The materials included; cement, rebar and water stop membranes anywhere there was a joint.

These plans and the facility were approved by the Illinois Dept of Agriculture, as required by the Livestock Management Facilities Act.

Sincerely,

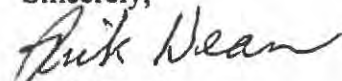
Rick Dean

RECEIVED
JUL 07 2017
IEPA
DOW/WPC/PERMIT SECTION



1021 NORTH GRAND AVENUE EAST, P.O. BOX 19276, SPRINGFIELD, ILLIN
BRUCE RAUNER, GOVERNOR **ALEC ME**

Memorandum

To: Charles Gunnarson, Division of Legal Counsel
From: Al Keller, Manager, Permit Section
Date:
Re: Richard L Dean
237 N 2700 East
LeRoy, IL 61752
Recommendation of Tax Certification
Log # TC-01-16
Property ID # 04-17-300-008

What are two storage areas made of?
5/26/17 OK
5/26/16
1/4/17 Keller asking for schedule. When did we get it? 1/26/16

The Bureau of Water received a request on January 4, 2016 from Dean Bacon & Beef for an Illinois EPA recommendation regarding the tax certification of water pollution control facilities pursuant to 35 Ill. Adm. Code 125.204. We offer the following recommendation.

The water pollution control facilities in this request include the following:

Dean Bacon & Beef
19251 Prairie Chapel Road
Farmer City, IL 61842

Section 17, T21N, R4E of the 3rd PM in DeWitt County

Pix

Livestock waste management facilities consist of one concrete manure pit below the cattle finishing barn (approximately 293 ft. x 46 ft. x 10 ft. deep), a PVC perimeter foundation drain (approximately 4 in. diameter x 1700 ft. in length), six concrete pump out ports (each approximately 6 ft. x 6 ft. x 12 ft. deep) and slotted floors over the manure. Livestock waste management facilities also consist of a sunken concrete manure pit in the cow/calf housing barn (approximately 46 ft. x 42 ft. with an average depth of 6 ft.) and two manure storage areas (each approximately 8 ft. x 46 ft.). These livestock waste management facilities are used to collect, transport, and/or store livestock waste prior to cropland application.

These facilities are further described in the enclosed applications and supporting documents.

Based on the information included in this submittal, it is our engineering judgment that the above proposed facilities may be considered "Pollution Control Facilities" under 35 IAC 125.200(a), with the primary purpose of eliminating, preventing, or reducing water pollution, or as otherwise provided in this section, and therefore eligible for tax certification from the Illinois Pollution Control Board. The Bureau of Water therefore recommends that the Board issue the requested tax certification for these facilities.

If you have any questions regarding the above, please contact Jenny Larsen at 217/782-0610.

SAK:JML:Tax Certs\Livestock\TC-01-16.docx

Jenny Larson
Environmental Protection Engineer
Illinois Environmental Protection Agency
Bureau of Water
Permit section

May 9, 2017

Ms. Larson

The purpose of this letter is to correct the dimensions of the manure storage areas of the Cow/calf housing barn referred to in a letter dated June 9, 2016.

The correct dimensions of the sunken pit in the middle of the Cow/Calf housing barn are 46 feet x 42 feet with an average depth of 6 feet.

Sincerely,

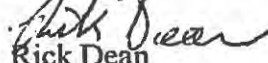

Rick Dean

237N 2700 East

LeRoy, IL 61752

Cell-309-838-9300

RECEIVED
MAY 26 2017

SW/WS/IFAS

Jenny Larsen

June 9, 2016

Environmental Protection Engineer

Illinois Environmental Protection Agency

Bureau of Water

Permit Section

Ms. Larsen

In regards to my Application for Certification as a Pollution Control Facility for Dean Bacon + Beef in Farmer City, I am asking for the concrete manure pit below the Cattle Finishing Barn (293 ft. x 48 ft. x 10 ft. deep), the concrete pump out ports (each approximately 6 ft. x 6 ft. x 12 ft. deep), the PVC perimeter tile drain (4" diameter and approximately 1700 ft. in length) and slotted floors above the pit in the Cattle Finishing Barn to be certified as pollution controls and not the entire Cattle Finishing Barn.

I am also asking to have the manure storage areas in the Cow/Calf Housing Barn certified as pollution controls and not the entire Cow/Calf Housing Barn. These manure storage areas in the Cow/Calf Housing Barn are used exclusively for manure storage and include a concrete sunken pit (50 ft. x 62 ft. with an average depth of 6 ft.) and two areas (each 8 ft. x 62 ft.)

Location of this facility is: Dewitt County Section 17, Township 21, Range 4E

Thank you for your assistance in this matter.

Sincerely,

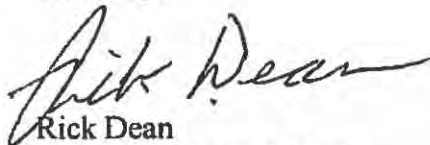

Rick Dean
dba Dean Bacon & Beef
237N 2700 East
LeRoy, IL 61752

RECEIVED
JUN 14 2016

SW/WS/IFAS



ILLINOIS ENVIRONMENTAL PROTECTION AGENCY

1021 NORTH GRAND AVENUE EAST, P.O. BOX 19276, SPRINGFIELD, ILLINOIS 62794-9276 • (217) 782-3397

BRUCE RAUNER, GOVERNOR

ALEC MESSINA, ACTING DIRECTOR

January 4, 2017

Attn: Richard L. Dean
Dean Bacon & Beef
237 N 2700 East
LeRoy, IL 61752

RE: Dean Bacon & Beef – Tax Certification Application Log No. TC-01-16

Dear Richard L. Dean:

We have received your tax certification application for the Dean Bacon & Beef facility in Farmer City, Illinois. The following documents are being requested in order to continue with the application process:

- (1) A diagram showing the flow of livestock waste from the animals through the pollution control facilities to final disposal on the cropland. Include the locations of components such as pumps, pipes, slotted floors, etc. Briefly describe the major pollution control components (manure pit, pump out, slotted floors, tile, and sump) of the flow diagram including dimensions, construction materials, and size. Please indicate how livestock waste is transferred from the Cow/Calf Housing Barn to the manure storage areas.

If you have any questions please contact Jenny Larsen at (217)782-0610.

Sincerely,

A handwritten signature in cursive script that reads "Jenny Larsen".

cc: Records Unit

Dean Bacon & Beech
COW/CALF BARN LOG NO TC-01-16

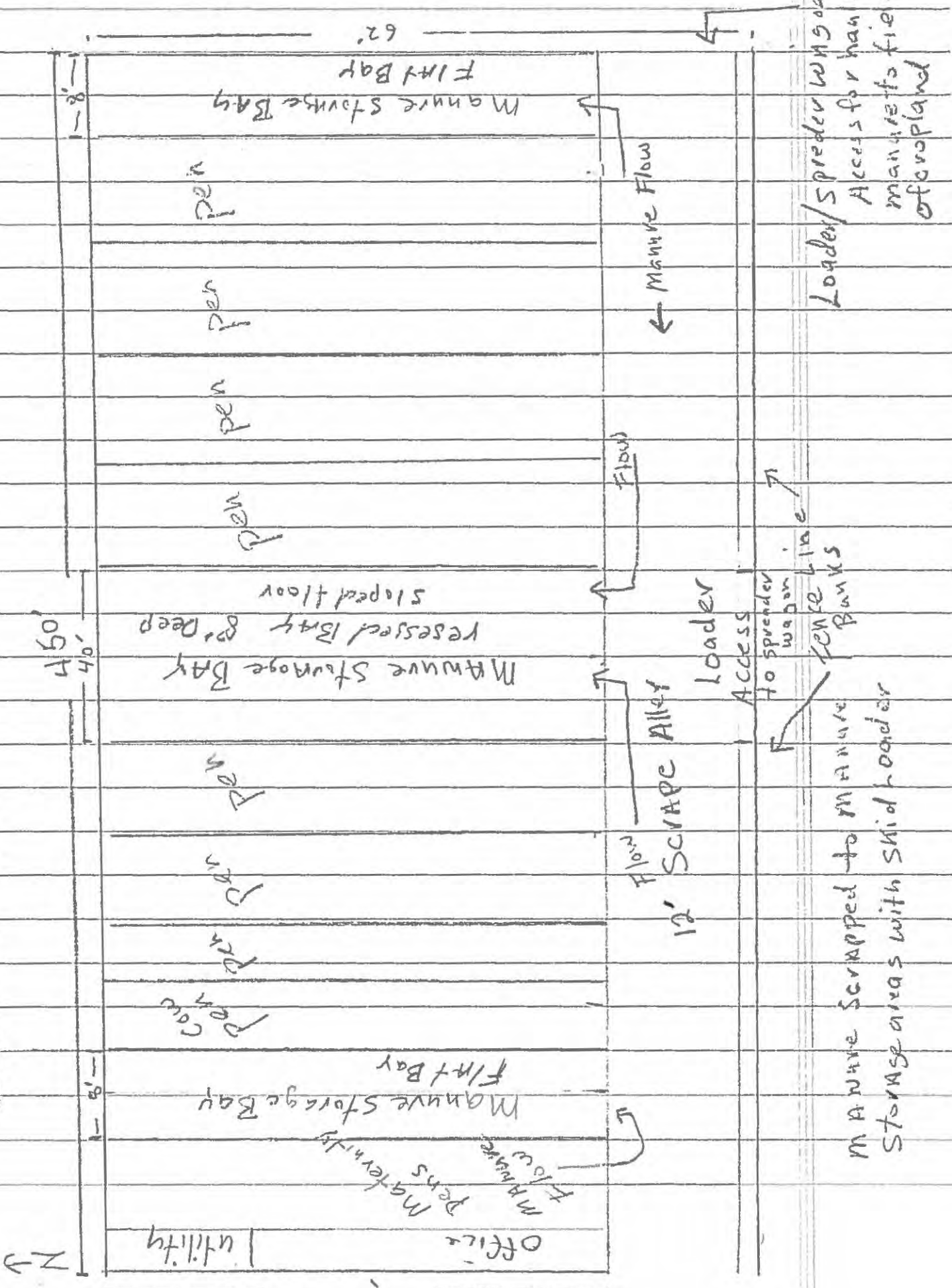

Loader/Spreader wagon.
Access for hauling
manure to fields
of cropland

Manure Scrapped to Manure
Storage areas with Skid loader

Dean Bacon & Beeth
CATTLE FINISHER LOS# TC 01-16

Monitoring Port
for perimeter tile

293

← S/ATS
Entire
Building

0471217171
N
46'

Pumpout
6x6'

Pumpout for removing Agitated manure to fields

CATTLE FINISHING BAYN 10' DEEP PIT 46' WIDE 293' LONG
CAPPED WITH CONCRETE SLATS WITH RUBBER MAT

Perimeter
Tile

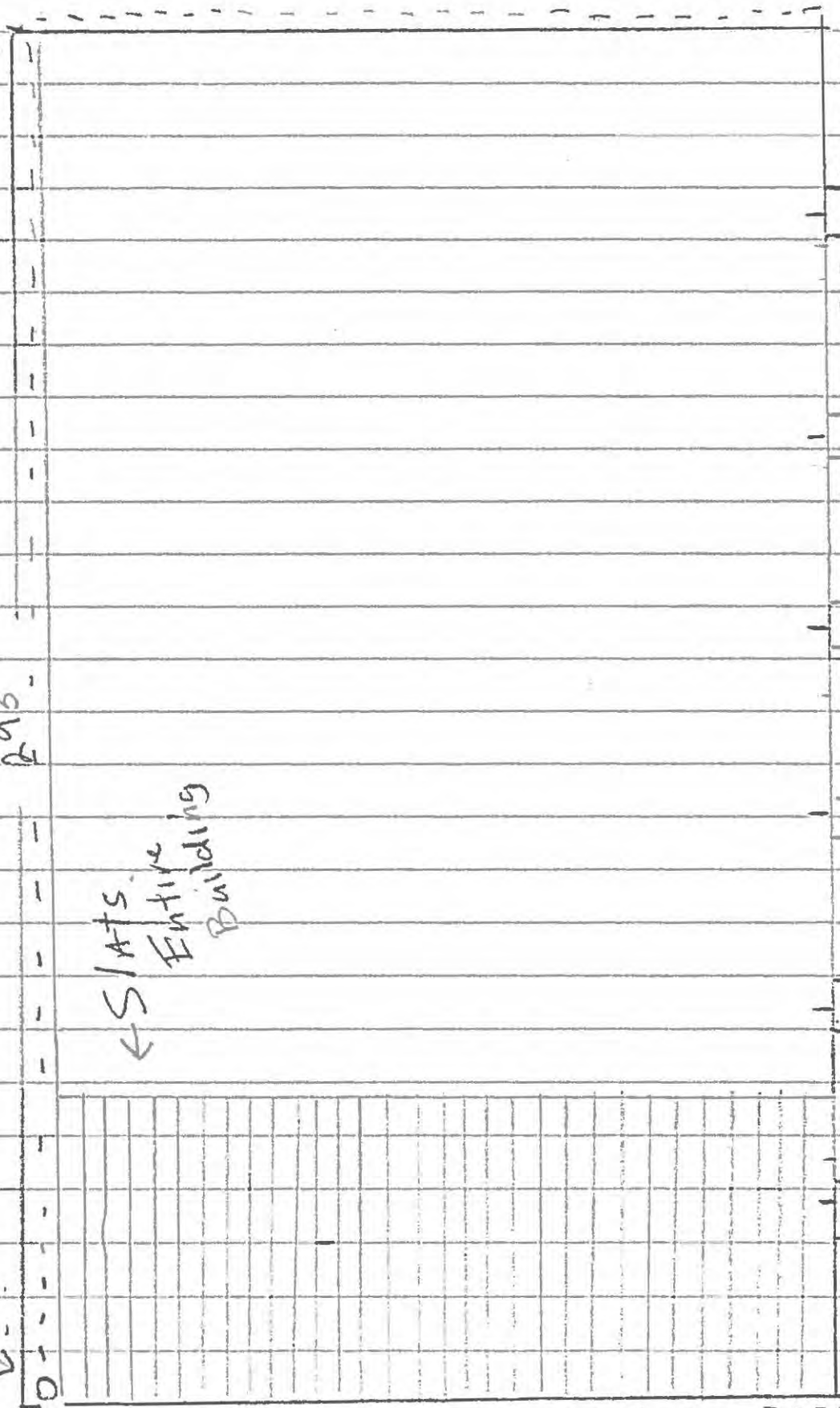



JMZ

1021 North Grand Avenue East • P.O. Box 19276 • Springfield • Illinois • 62794-9276

**Application for Certification (Property Tax Treatment)
Pollution Control Facility**

FOR AGENCY USE ONLY

File Number: _____	Date Rec'd: _____
Certification Number: _____	Date: _____

Facility Type (check one): Air Water

This form is to be used for any application for certification of property tax treatment for a pollution control facility for air or water from the Illinois EPA. Separate applications must be completed for each control facility claimed. Do not mix types (air and water). Where both air and water operations are related, file two applications.

If attachments are needed, record them consecutively on an index sheet.

You may complete this form online, save a copy locally, print, sign and submit it to:

Illinois EPA
Attention: Al Keller, Permit Section
Division of Water Pollution Control
1021 North Grand Avenue East, P.O. Box 19276
Springfield, IL 62794-9276

RECEIVED
JAN 04 2016
PERMIT SECTION

I. Applicant Information:

Company Name: <u>Dean Bacon + Beef</u>	Person to Contact for Additional Details: <u>Richard L. Dean</u>
Person Authorized to Receive Certification: <u>Richard L. Dean</u>	Street Address: <u>237N 2700E</u>
Street Address: <u>237N 2700 East</u>	City: <u>Heroy</u> State: <u>IL</u>
City: <u>Heroy</u> State: <u>IL</u>	Zip: <u>61752</u> Phone: <u>309-838-4300</u>
Zip: <u>61752</u> Phone: <u>309-838-4300</u>	Email Address: <u>deanfarms@frontier.com</u>
Email Address: <u>deanfarms@frontier.com</u>	

II. Facility Information:

Facility Location: Quarter Section: 17 Township: T21N4E Range: 4E
Municipality: Heroy/Farmers City Township: Rutledge

Note: A plat map location is requested for facilities located outside of municipal boundaries.

Address: 19251 Prairie Chapel Rd City: Farmers City IL 61842
State: IL Zip Code: 61842 County: Edgar Dewitt Book Number: _____
Property Index Number: 04-17-300-008

Note: The Property Index Number is the numerical reference used to identify a parcel of real property for assessment and taxation purposes.

Manufacturing Operations Information:

Nature of Operations Conducted at the Above Location:

Beef, Swine Production Grain and Machinery Storage

Permit Information:

WPC Construction Permit Number: _____	Date Issued: _____
NPDES Permit Number: <u>ILR10V308</u>	Date Issued: <u>July 2015</u> Exp. Date: <u>July 2016</u>
APC Construction Permit Number: _____	Date Issued: _____
APC Operating Permit Number: _____	Date Issued: _____ Exp. Date: _____

Note: Submit copies of all relevant permits issued by local pollution control agencies. (e.g. MSD Construction Permit)

This Agency is authorized to request this information under 415 ILCS 5/4(b)(2012). Disclosure of this information is voluntary and no penalties will result from the failure to provide the information. However, the absence of the information could prevent your application from being processed or could result in denial of your application.

Manufacturing Process Information:

Please provide information on the manufacturing process and materials on which pollution control facility is used, including each major piece of equipment associated with the pollution control facility (or low sulfur dioxide emission coal fueled device).

Description of the Process:

A deep pit cattle finishing Barn 293' x 48' was constructed to feed calves to market weight.
 A cow/calf housing Barn 450' x 62 was constructed for housing cows & calving.

Materials Used in the Process:

concrete, water, steel and wood

Pollution Control Facility Information:

Please provide a narrative description of the pollution control facility (or low sulfur dioxide emission coal fueled device), and an explanation of why its primary purpose is to eliminate, prevent or reduce pollution. State the type of control facility, as well as a narrative description and a process flow diagram describing the pollution control facility. Include an average analysis of the influent and effluent of the control facility stating the collection efficiency, if applicable.

Describe the Pollution Control Facility (or Low Sulfur Dioxide Emission Coal Fueled Device):

We moved all cattle out of existing dirt lots to new facilities described above. Collection efficiency would be nearly 100%

Describe the Primary Purpose of the Pollution Control Facility (or Low Sulfur Dioxide Emission Coal Fueled Device):

Contain nutrients for later application to cropland

Identify the statute or regulation (federal or state), or local ordinance, if any, requiring the installation of the subject pollution control facility (or low sulfur dioxide emission coal fueled device).

IL Dept of Ag LMFAR Regulations 510 ILCS 77B(g), 1st seg
 NRCS construction requirements

Nature of Contaminants or Pollutants:

List air contaminants or water pollution substances released as effluents to the manufacturing processes. Also list the final disposal of any contaminants removed from the manufacturing processes.

Contaminant or Pollutant	Material Retained, Captured or Recovered	
	Description	Disposal or Use

Note: Contaminant or pollutant means that which is removed from the process by the pollution control facility.

Dean Bacon and Beef Topography Map

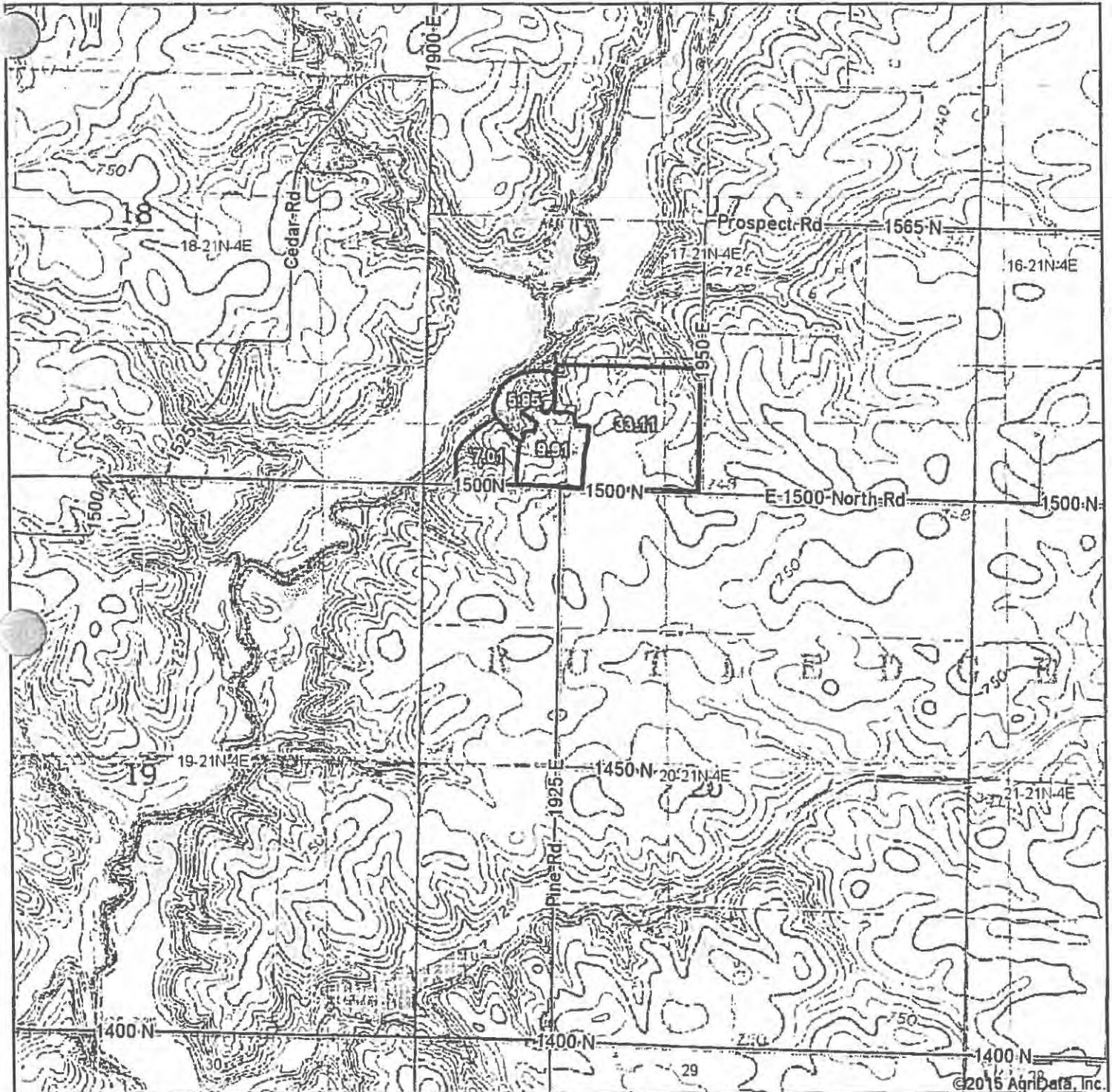

©2015 AgriData, Inc.

MAURER-STUTZ
EST. 1964
SURVEYORS

Maps Provided By:
surety
CUSTOMIZED ONLINE MAPPING
© AgriData, Inc. 2014 www.AgriDataInc.com

20-21N-4E
De Witt County
Illinois

map center: 40.266451, -88.779512
scale: 17255

RECEIVED
JAN 04 2016

GOV. W. G. T. HIGH SECTION

7/6/2015

Field borders provided by Farm Service Agency as of 5/21/2008.

Point(s) of Waste Water Discharge:

Identify the location of the discharge to the receiving stream. This will typically refer to a source of water pollution but can include water-carried wastes from air pollution control facilities.

Plans and Specifications Attached Yes No

Submit Drawings, which clearly show:

- (a) Point(s) of discharge to receiving stream; and
- (b) Sewers and process piping to and from the control facility.

Are contaminants (or residues) collected by the control facility? Yes No

Note: If the collected contaminants are disposed of other than as wastes, state the disposition of the materials, and the value dollars reclaimed by the sale or reuse of the collected substances. State the cost of reclamation and related expense.

Project Status:

Date Installation Completed: November 15, 2015

Provide the date the pollution control facility was first placed into service and operated. If not, explain.

Livestock waste program final notice of construction plan completion
Nov. 4th, 2015 Facility ID# LF 390050000

Status of installation on date of application:

All facilities are functional and in use.

III. Verification and Signature:

The following information is submitted in accordance with the Illinois Property Tax Code, as amended, and to the best of my knowledge is true and correct.

Any person who knowingly makes a false, fictitious, or fraudulent material statement, orally or in writing, to the Illinois EPA commits a Class 4 felony. A second or subsequent offense after conviction is a Class 3 felony. (415 ILCS 5/44(h))

Richard L Deah owner/partner
 Printed Name: Title:

For incorporated entities, signature should be from an authorized corporate representative.

[Signature] 12-26-2015
 Signature: Date:



Bureau of Environmental Programs

State Fairgrounds • P.O. Box 19281 • Springfield, IL 62794-9281 • 217/785-2427 (voice/TDD) • Fax 217/524-4882
Pesticide Misuse Hotline 1-800-641-3934 (voice/TDD)

**LIVESTOCK WASTE PROGRAM
FINAL NOTICE OF CONSTRUCTION PLAN COMPLETION
Non-Lagoon Livestock Waste Handling Facility**

Registrant:

Dean Bacon and Beef
Rick Dean
237 North 2700 East Road
LeRoy, IL 61752

Facility Location:

LeRoy

Facility ID#:

LF0390050000

Date Issued: November 4, 2015

The Department has received a certification notice from the owner or operator relative to the completion of construction of non-lagoon livestock waste handling structures at the aforementioned facility. The certification indicates that the waste handling structures have been constructed or modified in accordance with the requirements of the Livestock Management Facilities Act (Act) (510 ILCS 77/1 et seq.) and rules and that the information provided during the registration process is correct.

On November 3, 2015, Department representatives conducted a final inspection at the facility pursuant to the Livestock Management Facilities Act (510 ILCS 77/13 (g)). No deviations from the construction plan were noted during the inspection. Inspections of the facility were also conducted prior to and during the construction phase of the project.

Pursuant to the Section 13 of the Livestock Management Facilities Act, the construction plan and certification requirements of the Act have been met. The owner or operator of the livestock waste handling facility may proceed to place the structures into service.

Pursuant to 35 Illinois Administrative Code 506.304 (c), the structure measuring 293' x 46' x 10' was required to install a perimeter foundation drain that included a sampling port to allow for quarterly sampling pursuant to 8 Illinois Administrative Code 900.511. The samples must be analyzed for the following items: nitrate-nitrogen, phosphate-phosphorus, chloride, sulfate and ammonia-nitrogen. **The quarterly sampling period assigned to your facility is as follows: January, April, July and October.** Please be advised that sample results must be submitted to the Department within 30 days after sample collection and must contain a discussion relative to the significance of the results.

If you have any questions or if the Department may be of service to you, please feel free to contact us at 217/785-2427.

Sincerely,

ILLINOIS DEPARTMENT OF AGRICULTURE

Warren D. Goetsch, P.E.
Bureau Chief, Environmental Programs

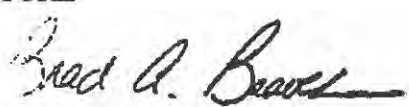
Brad A. Beaver
Manager, Livestock Waste Program

cc: file
Deana Poe, IEPA

LF039005cpfinal

RE
JAN 04 2016
110W/171 - RE SECTION

STATE OF ILLINOIS

COUNTY OF SANGAMON

)
)
)
)
)

CERTIFICATE OF SERVICE

I, the undersigned attorney at law, hereby certify that I have served on the date of October 26, 2017, the attached **APPEARANCE** and **RECOMMENDATION OF THE ILLINOIS ENVIRONMENTAL PROTECTION AGENCY**, upon the following persons by causing to be mailed a true copy thereof in an envelope duly addressed, bearing proper first class postage, and deposited in the United States mail at Springfield, Illinois:

Steve Santarelli
Illinois Department of Revenue
101 West Jefferson
P.O. Box 19033
Springfield, Illinois 62794

Matt Cain
2471 Henderson Trail Road
Rio, Illinois 61472

[Electronic Filing]

Clerk
Illinois Pollution Control Board
James R. Thompson Center
100 West Randolph Street, Suite. 11-500
Chicago, Illinois 60601

ILLINOIS ENVIRONMENTAL PROTECTION AGENCY

/s/ Vera Herst
Assistant Counsel
Division of Legal Counsel
1021 North Grand Avenue East
P.O. Box 19276
Springfield, Illinois 62794-9276
217.782.5544
217.782.9143 (TDD)

THIS FILING IS SUBMITTED ON RECYCLED PAPER